COMFORTABLE 2-ROOM APARTMENT 52 M2 WITH PARKING – RUSZNIKARSKA STREET

https://eternel.agency/en

zł 2 550

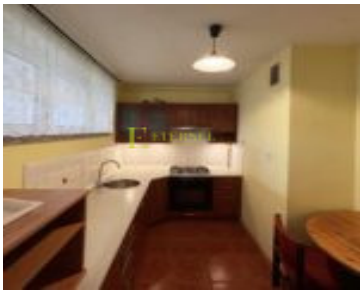

- Flats
- For rent

_*]:min-w-0 standard-markdown”> _*]:min-w-0 standard-markdown”> Comfortable 2-room apartment 52 m2 with parking – Rusznikarska street Property: For rent comfortable 2-room apartment of 52 m² on 6th floor on Rusznikarska street. Apartment in good standard with balcony and view. Building with two elevators ensuring residents’ convenience. Apartment condition: Apartment fully equipped and ready to move in. Apartment […]

Additional information

Amenities: Balcony, Intercom, Internet, Cable TV, Furniture, Parking space, Elevator

Building Details

Call us now

Phone: +48 794 268 971

Email: biuro@eternel.agency

ETERNEL
ESTATE AGENCY

Type of development: Apartment block

Call us now

Phone: +48 794 268 971

Email: biuro@eternel.agency

ETERNEL

ESTATE AGENCY